

| CURVE | DELTA ANGLE | RADIUS | ARC | TANGENT | CHORD | CHORD BEARING |
|-------|-------------|----------|---------|---------|---------|-----------------|
| C 1 | 05° 11' 33" | 1103.92' | 100.04' | 50.06' | 100.01' | S 55° 15' 17" E |

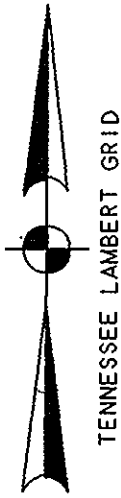

- NOTES
- FOR REFERENCE TO TITLE SEE WARRANTY DEED BOOK 560 PG 619
 - TENNESSEE LAMBERT GRID WAS ESTABLISHED FROM THE CONSTRUCTION PLANS FOR TEASTER LANE DATED 1995 R-O-W.
 - IRON PINS SET OR AS NOTED ON ALL CORNERS.

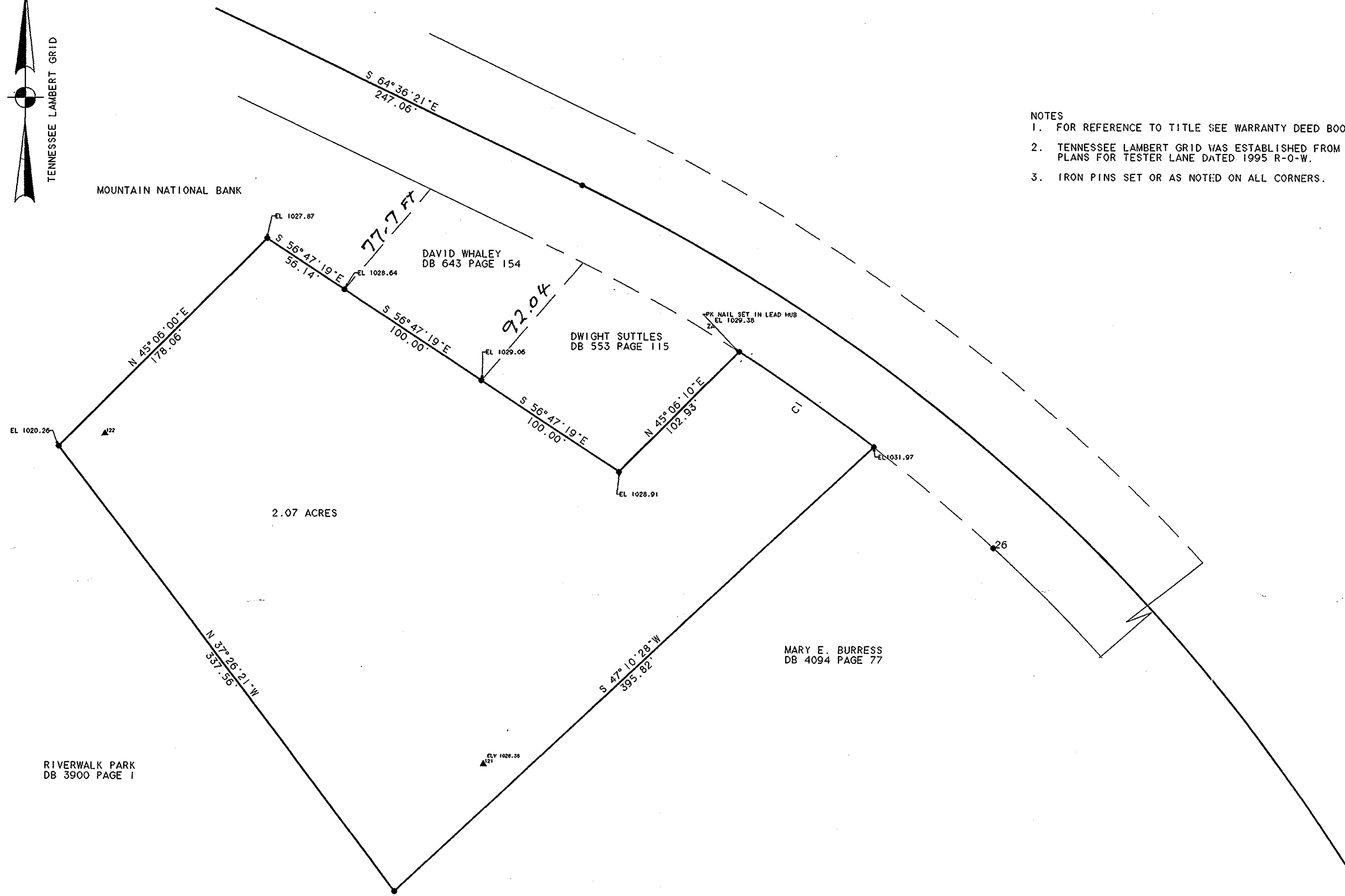

CERTIFICATE OF SURVEY
 I HEREBY CERTIFY THAT THIS SURVEY HAS BEEN MADE USING THE LATEST RECORDED DEEDS. THERE ARE NO ENCROACHMENTS OR PROJECTIONS OTHER THAN WHAT IS SHOWN, AND THIS SURVEY IS CORRECT TO BEST OF MY KNOWLEDGE AND BELIEF.

A PORTION OF THIS PROPERTY WAS IN A SPECIAL FLOOD ZONE AFTER CONSTRUCTION OF TEASTER LANE WAS COMPLETED. THIS PROPERTY WAS FILLED IN TO AN ELEVATION ABOVE THE FLOOD PLANE AS SHOWN.

I HEREBY CERTIFY THAT THIS IS A CATEGORY II SURVEY AND THE RATIO OF PRECISION OF THE UNADJUSTED SURVEY IS 1:12,000 OR GREATER AS SHOWN HERE ON.

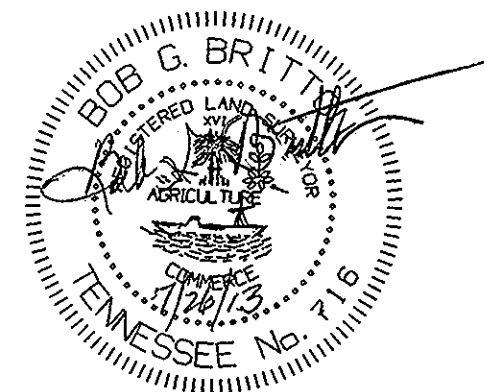

PROPERTY SURVEY FOR:
 KATE BECK'S CHILDEN 2.07 ACRES TR.
 2634 TEASTER LANE PIGEON FORGE
 SEVIER COUNTY, TENNESSEE

SCALE 1 INCH = 50 FEET JULY 26, 2013

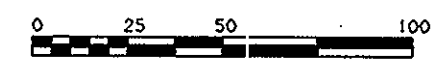

BRITTON SURVEYING
 750 OLDHAM ST PH 865-453-3229
 PIGEON FORGE, TENNESSEE 37863

TAX MAP 94 PORTION OF PARCEL 5.00