

0522.10-03  
2 of 3

Henry Homestead

# HENRY HOMESTEAD

C.R. DOC. NO. \_\_\_\_\_

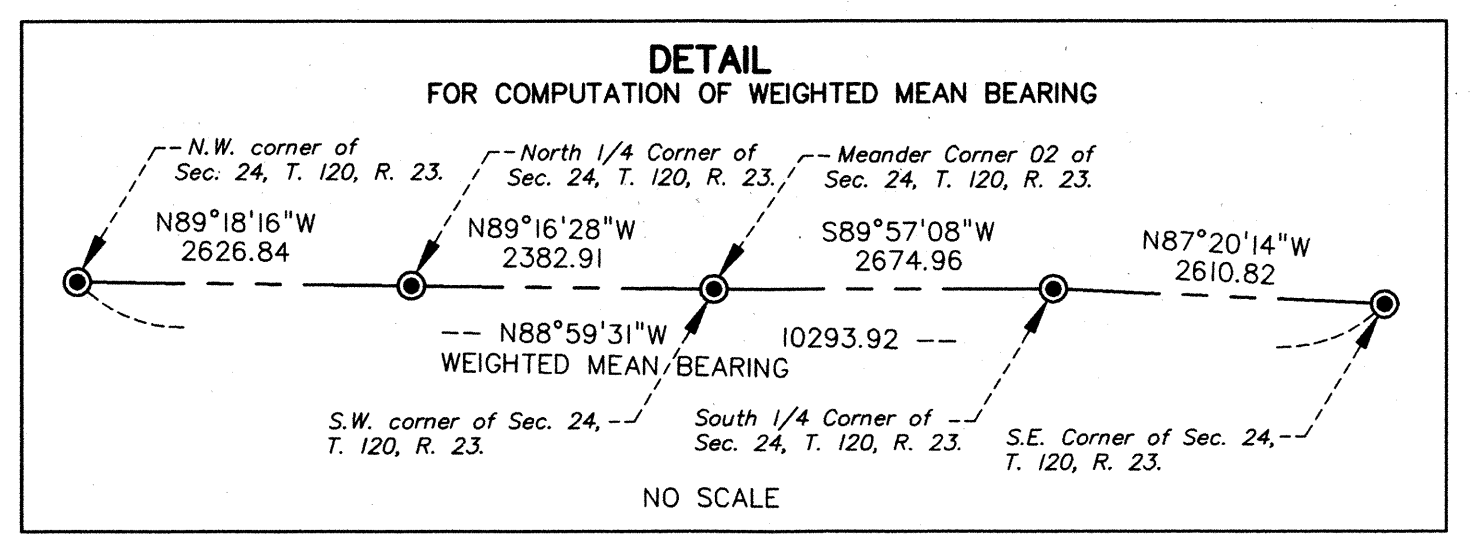

Drainage and Utility Easements shall be shown as thus:

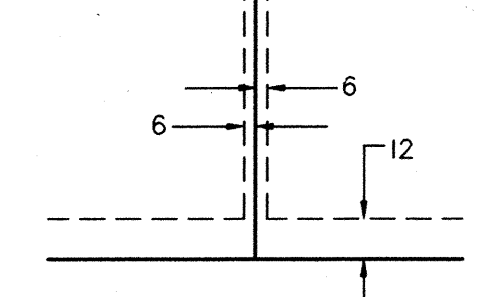

Being 12 feet in width and adjoining right-of-way lines, unless otherwise indicated, also being 6 feet in width and adjoining lot lines, unless otherwise indicated, as shown on the plat.

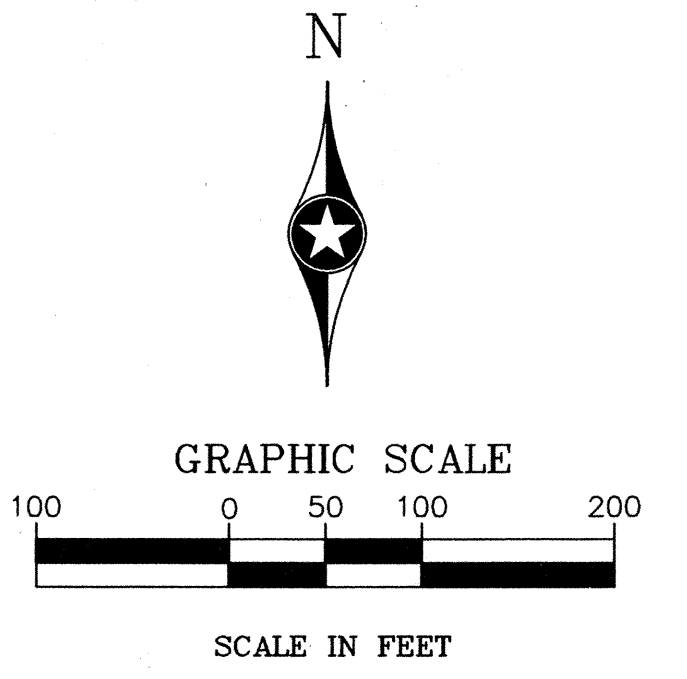

- Denotes a 1/2 inch x 14 inch iron monument set with a plastic plug stamped R.L.S. 21729.
- Denotes a 1/2 inch x 14 inch iron monument with a plastic plug stamped R.L.S. 21729, to be set within 1 year of recording this plat.
- Denotes iron monument found.
- ⊙ Denotes a Hennepin County Cast Iron Monument found.

For the purposes of this plat, the South line of the S.E. 1/4, Sec. 24, T. 120, R. 23, is assumed to bear North 87°20'14" West.

