

2010 BOMA Standard Method of Measurement for Retail Buildings.  
Measurements are taken from:

1. The outside surface of all exterior walls;
2. The outside surface of all interior walls, doors and windows separating such premises from any portion of the Common Facilities; and
3. The center line (determined without regard to any finished treatment on such wall) of all interior walls separating such premises from adjacent rentable premises.

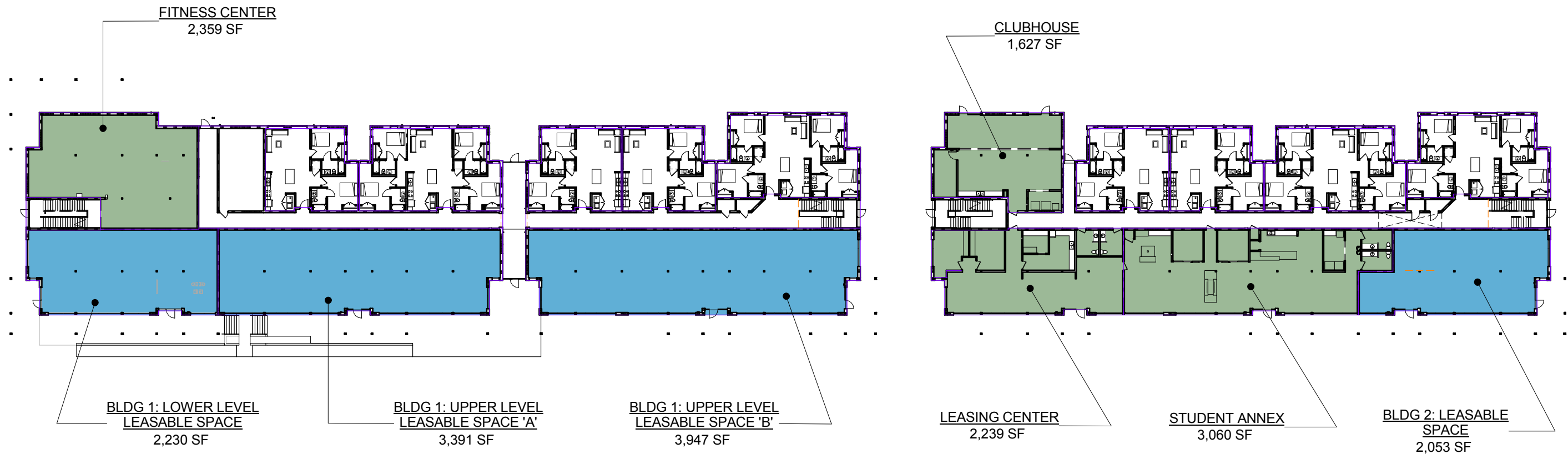

1

# GRANDMARC AT CLEMSON - BLDGS 1 & 2 LEASABLE SPACE

1" = 40'-0"



**mcmillan | pazdan | smith**

architecture

asheville atlanta charleston greenville spartanburg  
po box 8922 greenville, sc 29604 o:864 242 2033 f:864 242 2034

www.mcmillanpazdansmith.com

## GRANDMARC AT CLEMSON - PACKAGE A (BUILDINGS 1-4)

PROJ. NO. 014345.00  
DATE: 2017.10.24  
REV NO:  
REV DESCRIPTION:  
SHEET NO: 1  
SHEET TITLE:

**LEASABLE AREAS**

10/24/2017 2:04:43 PM \\mcmillan\shared\Projects\GRV014345.00 - Anderson Hwy Student Housing-Russ Davis\Drawings\Central Model\014345\_ANDERSON HWY HOUSING\_MAIN CENTRAL-W TENANT FINISHES\_R15.rvt